Violine

Wiegenlied
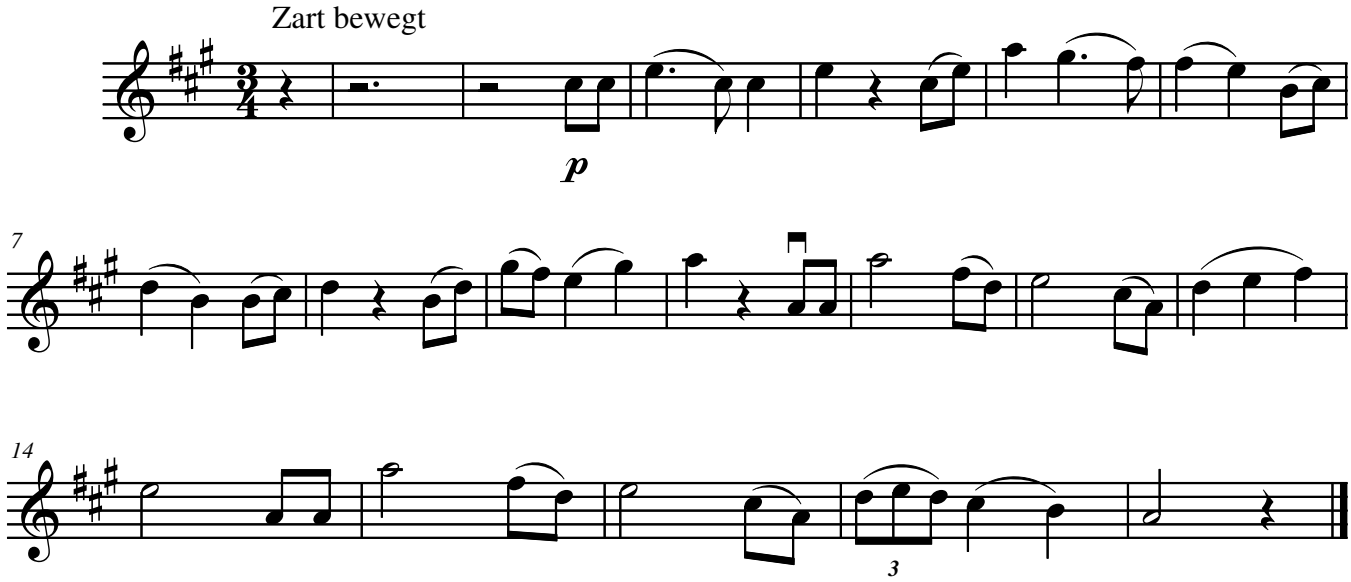
J. Brahms
Bearb.: V. Rivkin