Kadenz
zum 1.Satz des Violinkonzerts G-dur von J.Haydn
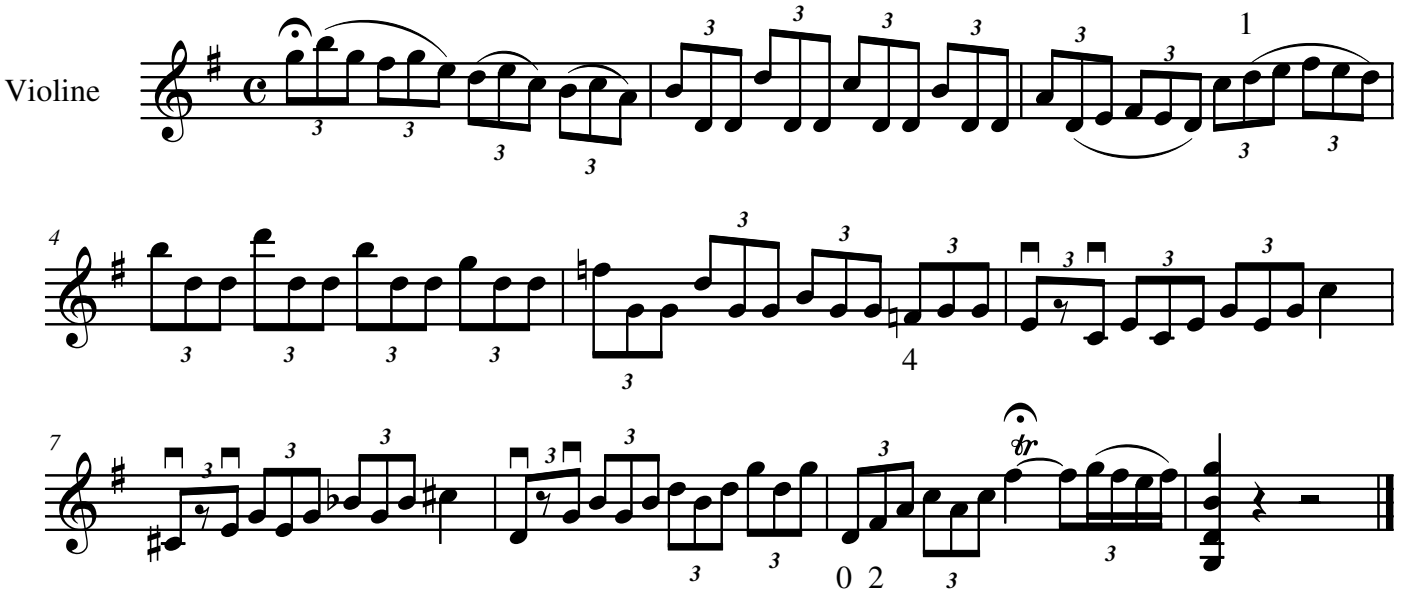
V.Rivkin